

Typical Floor Plan - Orchard



8th to 13th, 15th to 20th, 22nd to 27th, 29th to 34th & 36th floor



MahaRERA Registration No. P51800024368 available at website: <http://maharera.mahaonline.gov.in>

Disclaimer: The information provided in this document, including all pictures, visuals, perspective views of the building and amenities are as per architectural drawings and the same shall be constructed subject to approvals of competent authorities and shall be in compliance of RERA Act and Rules and Regulations. No Objection Certificate (NOC)/ permission of the mortgagee Bank would be provided for sale of flats/units/property, if required. 2 BHK Premium & 2 BHK Luxury is registered as 2 BHK & 2 BHK-R in RERA respectively. *T & C Apply.

2 BHK Premium - Orchard

8th to 13th, 15th to 20th, 22nd to 27th, 29th to 34th & 36th floor

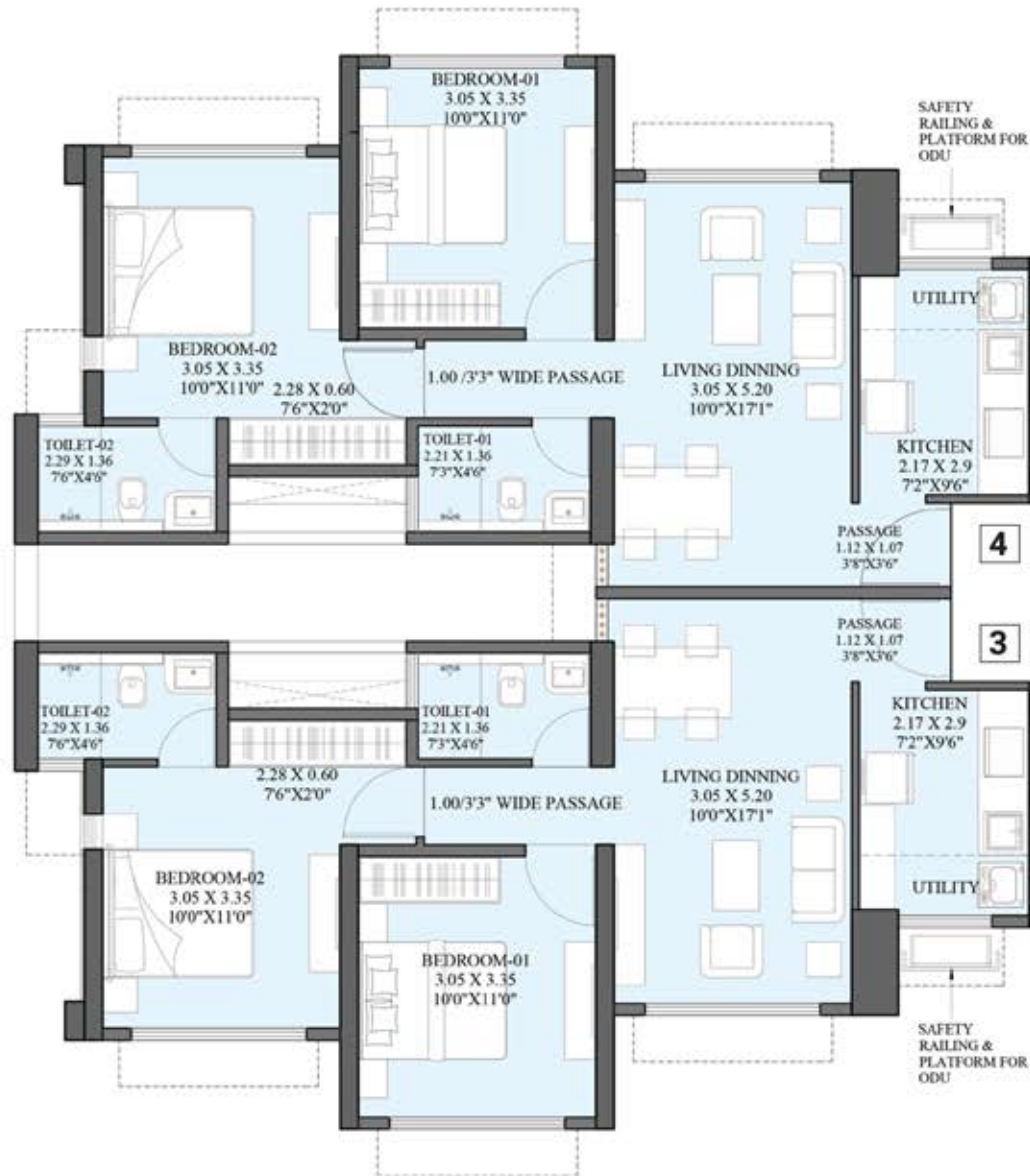

RERA Carpet Area Unit No. 3 - 57.94 Sq.Mt. (623.66 Sq.Ft.)

RERA Carpet Area Unit No. 4 - 57.94 Sq.Mt. (624 Sq.Ft.)



MahaRERA Registration No. P51800024368 available at website: <http://maharera.mahaonline.gov.in>

Disclaimer: The information provided in this document, including all pictures, visuals, perspective views of the building and amenities are as per architectural drawings and the same shall be constructed subject to approvals of competent authorities and shall be in compliance of RERA Act and Rules and Regulations. No Objection Certificate (NOC)/ permission of the mortgagee Bank would be provided for sale of flats/units/property, if required. 2 BHK Premium & 2 BHK Luxury is registered as 2 BHK & 2 BHK-R in RERA respectively. *T & C Apply.

2 BHK Premium - Orchard

8th to 13th, 15th to 20th, 22nd to 27th, 29th to 34th & 36th floor

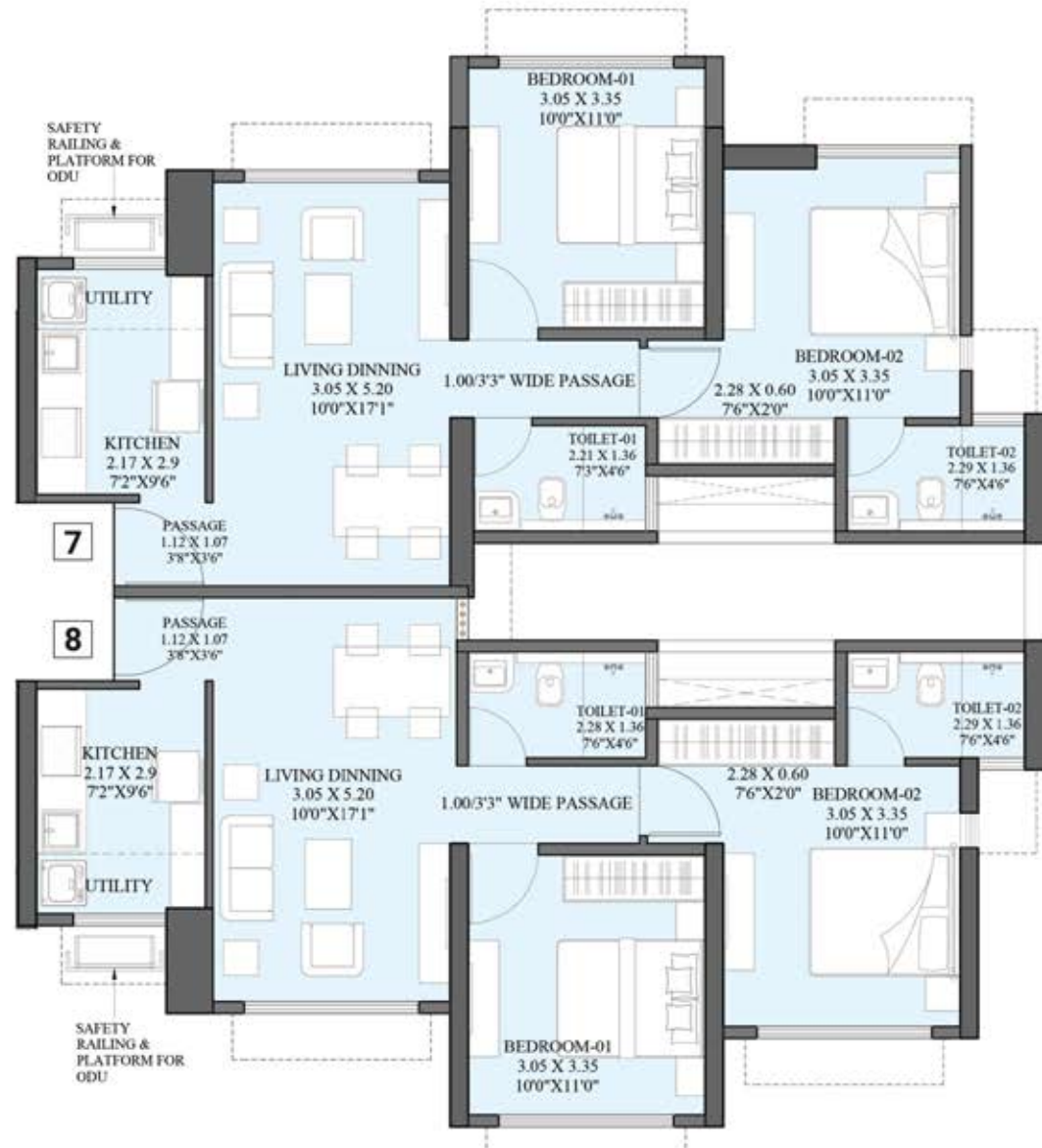

RERA Carpet Area Unit No. 7 - 57.88 Sq.Mt. (623 Sq.Ft.)

RERA Carpet Area Unit No. 8 - 57.94 Sq.Mt. (624 Sq.Ft.)



MahaRERA Registration No. P51800024368 available at website: <http://maharera.mahaonline.gov.in>

Disclaimer: The information provided in this document, including all pictures, visuals, perspective views of the building and amenities are as per architectural drawings and the same shall be constructed subject to approvals of competent authorities and shall be in compliance of RERA Act and Rules and Regulations. No Objection Certificate (NOC)/ permission of the mortgagee Bank would be provided for sale of flats/units/property, if required. 2 BHK Premium & 2 BHK Luxury is registered as 2 BHK & 2 BHK-R in RERA respectively. *T & C Apply.

2 BHK Luxury - Orchard

8th to 13th, 15th to 20th, 22nd to 27th, 29th to 34th & 36th floor

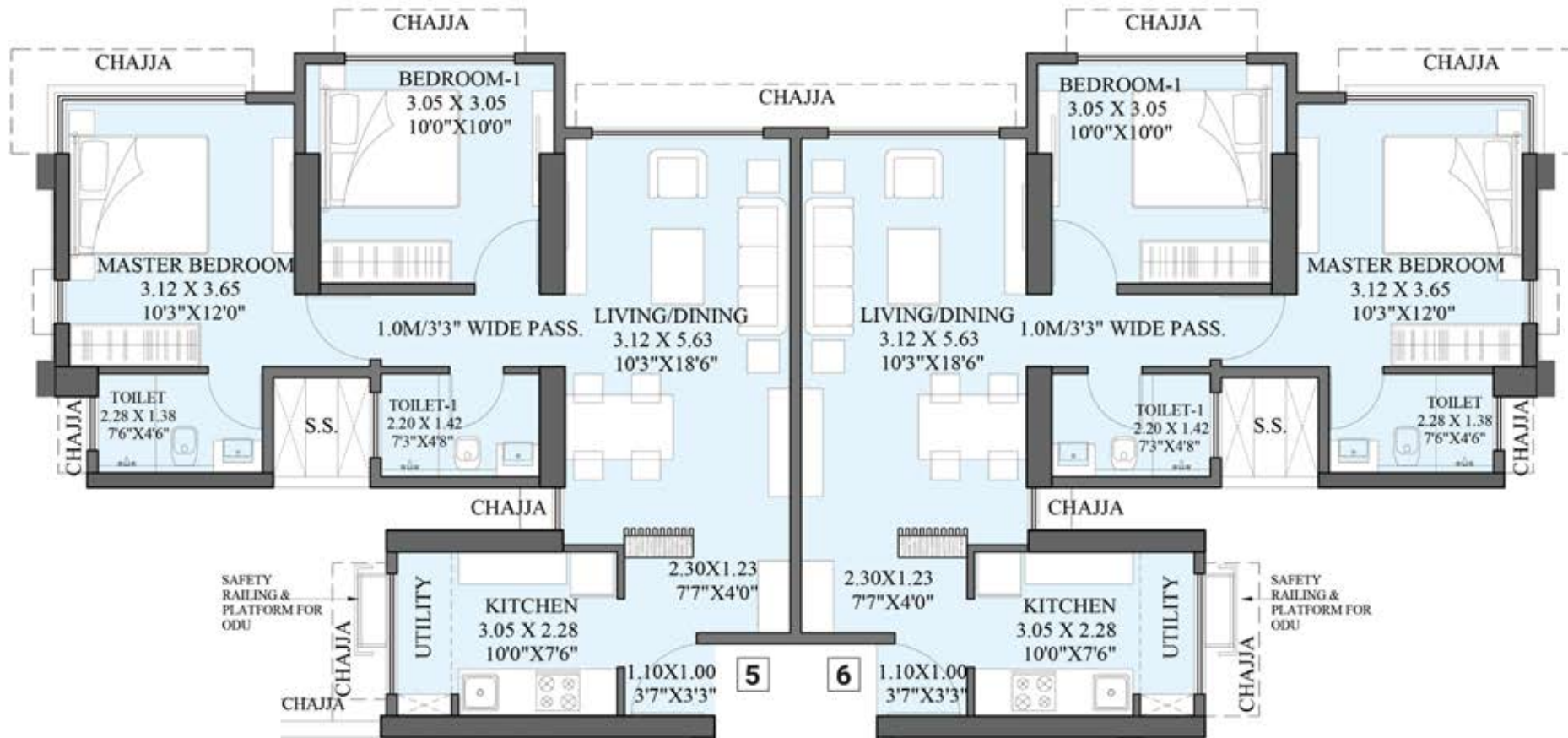

RERA Carpet Area Unit No. 5 - 63.15 Sq.Mt. (680 Sq.Ft.)

RERA Carpet Area Unit No. 6 - 63.15 Sq.Mt. (680 Sq.Ft.)



MahaRERA Registration No. P51800024368 available at website: <http://maharera.mahaonline.gov.in>

Disclaimer: The information provided in this document, including all pictures, visuals, perspective views of the building and amenities are as per architectural drawings and the same shall be constructed subject to approvals of competent authorities and shall be in compliance of RERA Act and Rules and Regulations. No Objection Certificate (NOC)/ permission of the mortgagee Bank would be provided for sale of flats/units/property, if required. 2 BHK Premium & 2 BHK Luxury is registered as 2 BHK & 2 BHK-R in RERA respectively. *T & C Apply.

2.5 BHK - Orchard

8th to 13th, 15th to 20th, 22nd to 27th, 29th to 34th & 36th floor

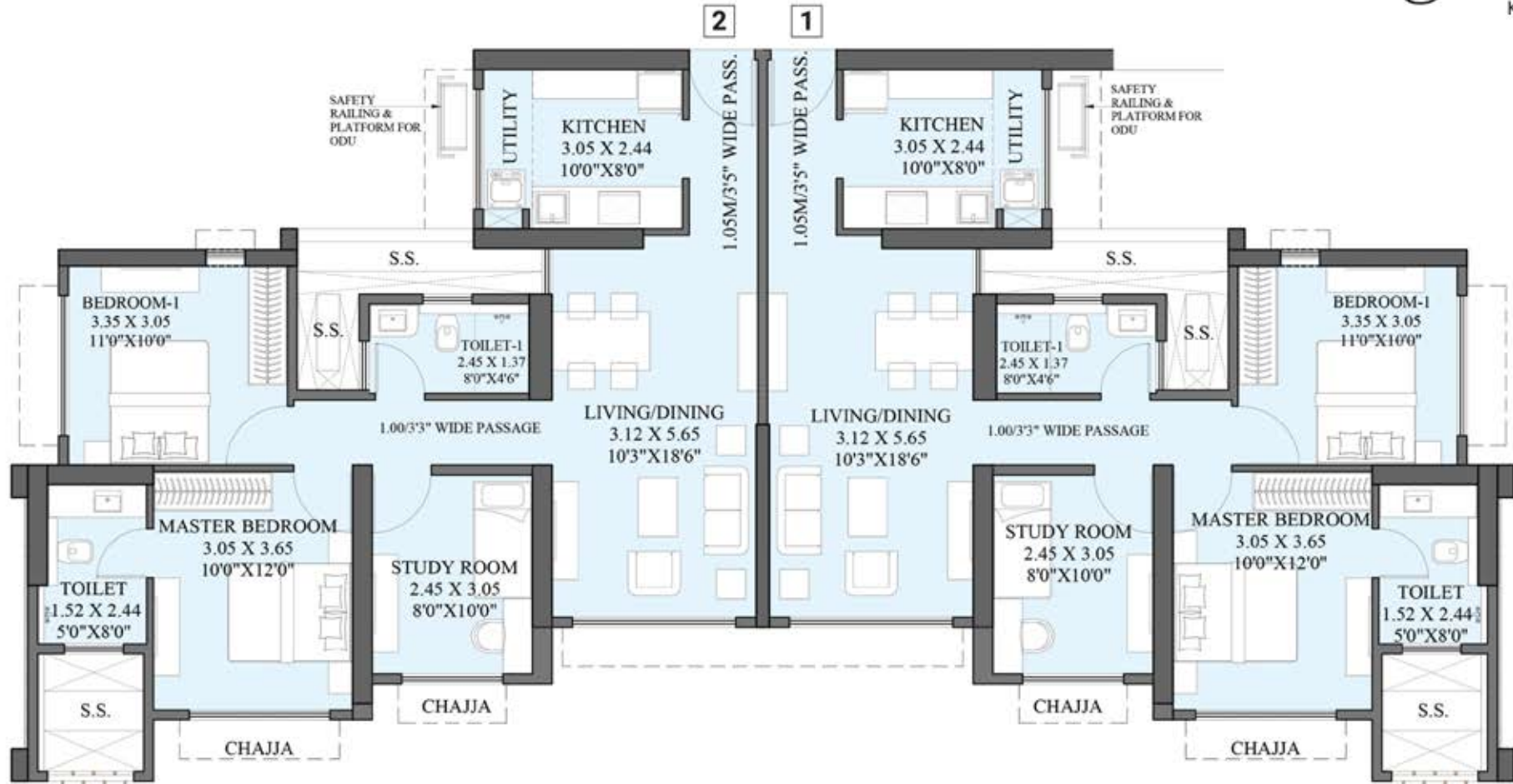

RERA Carpet Area Unit No. 1 & 2 - 72.95 Sq.Mt. (785.23 Sq.Ft.)



MahaRERA Registration No. P51800024368 available at website: <http://maharera.mahaonline.gov.in>

Disclaimer: The information provided in this document, including all pictures, visuals, perspective views of the building and amenities are as per architectural drawings and the same shall be constructed subject to approvals of competent authorities and shall be in compliance of RERA Act and Rules and Regulations. No Objection Certificate (NOC)/ permission of the mortgagee Bank would be provided for sale of flats/units/property, if required. 2 BHK Premium & 2 BHK Luxury is registered as 2 BHK & 2 BHK-R in RERA respectively. *T & C Apply.